

of

Surveyed for: Charlotte O'Conner  
P.O. Box 189  
Pell Lake Wisconsin. 53157

Bearings referenced to the Subdivision Plat

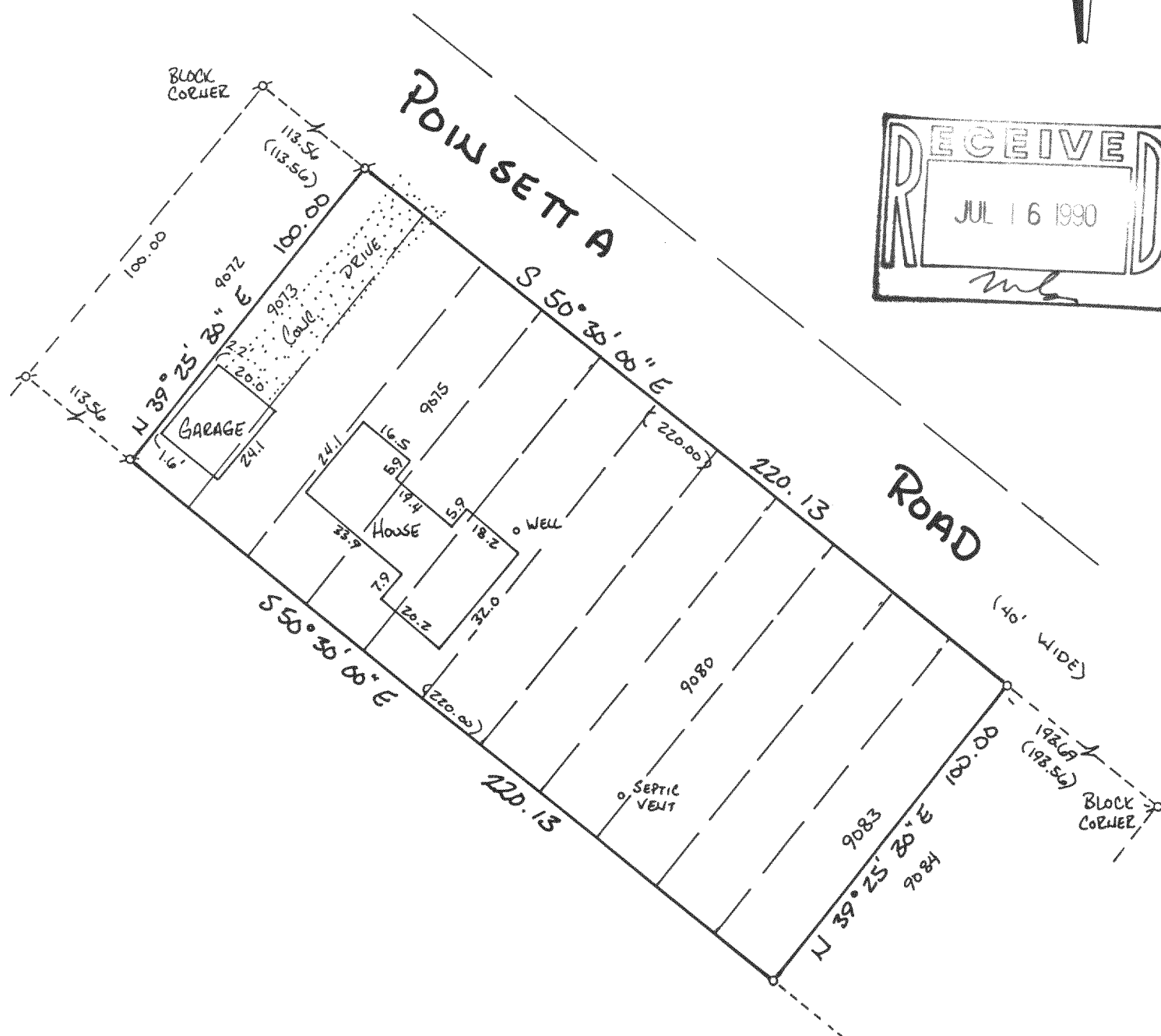
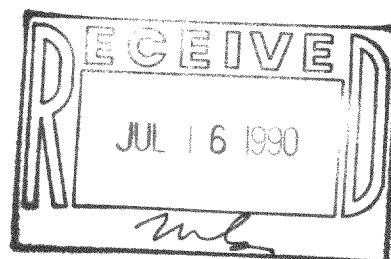

I, Thomas P.A. Jensen, Wisconsin Registered Land Surveyor, do hereby certify that this survey was performed by me, or under my direction, in full compliance with the owner's/agent's instructions and Chapter A-E 7 of the Wisconsin Administrative Code ' Minimum Standards For Property Surveys ', and that this map is an accurate representation thereof to the best of my knowledge and belief.

Thomas P.A. Jensen R.L.S. 1084

### Legend

ø ~ Found iron pipe  
 o ~ Set iron pipe  
 () ~ Recorded as dimension

*Jensen Surveying & Mapping S.C.*

45 South Wisconsin Street P.O. Box 322  
Elkhorn, Wisconsin. 53121.  
(414) 723-3434

Scale: 1 = 40'



Mapping date: May 31, 1989

Revisions: \_\_\_\_\_

Sheet 1 of 1 Sheets

Job reference number:  
1989.060 ✓

Tax # MPL-1834